K-GERAETESTECKER FORM C

Connector

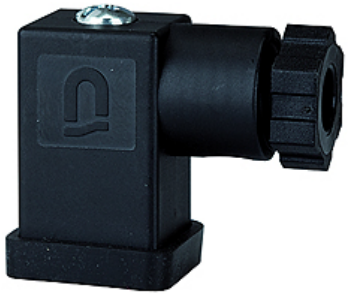

Описание

Connector

Артикул

Обозначение	описание	Конструктивен размер
K- 07 25 18 08	Connector	1

е резервна част към следните продукти

K-WV 3/2 ELK 24 VDC HANSA	3/2-way valves, electrically operated, with 24 VDC / 2.5 W solenoid
K-WV 3/2 ELK 230 VAC / 50HZ HANSA	3/2-way valves, electrically operated, with 230 VAC / 50 Hz solenoid
K-BEFUELLEINHEIT 24VDC HANSA	Filling units, electrically operated, with 24 VDC / 2.5 W solenoid, adjustable filling time
K-BEFUELLEINHEIT 230V AC HANSA	Filling units, electrically operated, with 230 VAC / 5= Hz solenoid, adjustable filling time

Въпреки най-старателната проверка не са изключени грешки и ние не поемаме гаранция за съдържащите се данни.