# K-ZFL VENTILINSEL HDM

Intermediate plates for HDM valve terminal

## Свойства

| | |
|---|---|
| **Течности** | Filtered, unlubricated or lubricated compressed air. If lubrication is used, it must be continuous. |
| **работно налягане** | Max. vacuum 10 bar (external pilots), 3 to 7 bar (internal pilots as standard) |
| **налягане на управление** | 3 - 7 bar |
| **Температурен диапазон** | -10 °C to +60 °C |
| **протичане** | 200 Nl/min (Ø 4), 500 Nl/min (Ø 6), 800 Nl/min (Ø 8) |
| **брой на задействанията** | Max. 16 (e.g. 16 spring return valves) |
| **ръчно помощно задействане** | Latching (bistable), Monostable (non-latching) version also available on request |
| **консумирана енергия** | 0.6 W per pilot |
| **вид защита** | IP 65 |

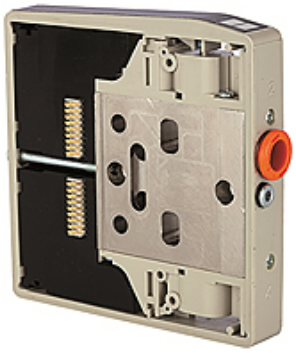

## Указание

Други данни при запитване.

## Описание

These compact valve terminals, with a maximum flow rate of 800 Nl/min, can be individually adapted to the specific conditions of each application thanks tot he wide range of functions and various input and intermediate plates.Since each valve terminal is a customer-specific combination of a series of individual elements, the catalogue only lists the available input, intermediate and end plates as well as the different valve discs and the 25-pin multi-pole connectors.

## Допълнителна информация

Important: The scope of supply does not include a connector. Please order separately.

## Артикул

| Обозначение | функция |
|---|---|
| **K- 07 15 22 51** | With additional pilots and exhausts |
| **K- 07 15 22 52** | With separate pilots (for multi-pressure systems) |
| **K- 07 15 22 44** | With separate exhausts (for multi-pressure system) |

*Въпреки най-старателната проверка не са изключени грешки и ние не поемаме гаранция за съдържащите се данни.*