

## Eigenschaften

Werkstoff Stahl S355J0 (Fe510C)

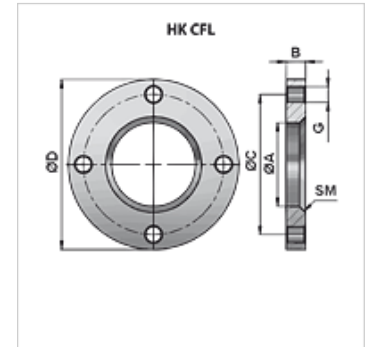
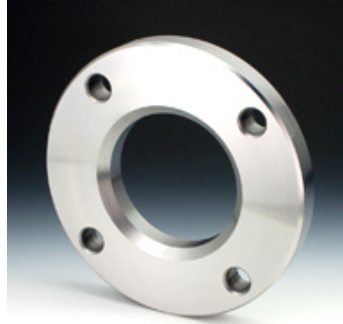

## Hinweis

Toleranz für ØA: +0,2

## Artikel

| Bezeichnung     | Ø A<br>(mm) | Ø C<br>(mm) | Ø D<br>(mm) | B<br>(mm) | G        | SM       | Gewicht<br>(kg) |
|-----------------|-------------|-------------|-------------|-----------|----------|----------|-----------------|
| HK CFL 0035 072 | 35,0        | 60          | 72,0        | 10,00     | 4 x Ø 7  | 3 x 45°  | 0,23            |
| HK CFL 0040 080 | 40,0        | 65          | 80,0        | 12,00     | 4 x Ø 9  | 3 x 45°  | 0,33            |
| HK CFL 0042 089 | 42,0        | 70          | 89,0        | 12,00     | 4 x Ø 9  | 3 x 45°  | 0,43            |
| HK CFL 0045 095 | 45,0        | 75          | 95,0        | 12,00     | 4 x Ø 9  | 3 x 45°  | 0,50            |
| HK CFL 0050 109 | 50,0        | 87          | 109,0       | 12,50     | 4 x Ø 11 | 4 x 45°  | 0,66            |
| HK CFL 0055 123 | 55,0        | 100         | 123,0       | 14,50     | 4 x Ø 11 | 4 x 45°  | 1,00            |
| HK CFL 0060 128 | 60,0        | 105         | 128,0       | 14,50     | 4 x Ø 13 | 4 x 45°  | 1,09            |
| HK CFL 0065 135 | 65,0        | 110         | 135,0       | 15,50     | 4 x Ø 13 | 4 x 45°  | 1,30            |
| HK CFL 0070 142 | 70,0        | 117         | 142,0       | 16,50     | 4 x Ø 13 | 5 x 45°  | 1,50            |
| HK CFL 0073 145 | 73,0        | 120         | 145,0       | 16,50     | 4 x Ø 13 | 5 x 45°  | 1,50            |
| HK CFL 0075 152 | 75,0        | 125         | 152,0       | 16,50     | 4 x Ø 13 | 5 x 45°  | 1,68            |
| HK CFL 0080 162 | 80,0        | 127         | 162,0       | 16,50     | 4 x Ø 15 | 5 x 45°  | 1,94            |
| HK CFL 0090 175 | 90,0        | 145         | 175,0       | 18,50     | 4 x Ø 15 | 5 x 45°  | 2,44            |
| HK CFL 0095 181 | 95,0        | 149         | 181,0       | 18,50     | 6 x Ø 17 | 7 x 45°  | 2,53            |
| HK CFL 0100 188 | 100,0       | 155         | 188,0       | 18,50     | 6 x Ø 17 | 7 x 45°  | 2,81            |
| HK CFL 0105 188 | 105,0       | 156         | 188,0       | 24,50     | 6 x Ø 17 | 8 x 45°  | 3,44            |
| HK CFL 0115 194 | 115,0       | 162         | 194,0       | 24,50     | 6 x Ø 17 | 8 x 45°  | 3,47            |
| HK CFL 0125 228 | 123,0       | 190         | 228,0       | 28,00     | 6 x Ø 21 | 8 x 45°  | 5,95            |
| HK CFL 0140 240 | 138,0       | 200         | 240,0       | 28,00     | 6 x Ø 21 | 8 x 45°  | 6,10            |
| HK CFL 0145 250 | 143,0       | 210         | 250,0       | 28,00     | 6 x Ø 21 | 8 x 45°  | 6,65            |
| HK CFL 0160 280 | 158,0       | 230         | 280,0       | 33,00     | 6 x Ø 23 | 10 x 45° | 9,98            |
| HK CFL 0170 300 | 168,0       | 250         | 300,0       | 38,00     | 6 x Ø 25 | 12 x 45° | 13,30           |
| HK CFL 0180 325 | 178,0       | 270         | 325,0       | 38,00     | 6 x Ø 28 | 12 x 45° | 15,90           |