PHY 700 N

Swage ferrule, NY 700

Properties

Ferrule type	Non-skive ferrule
Material	Steel
Surface	electro galvanised

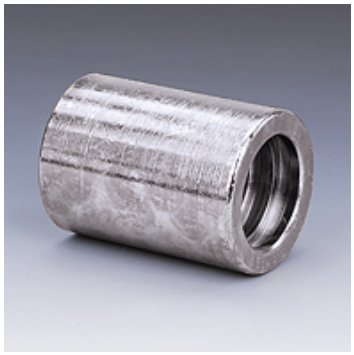

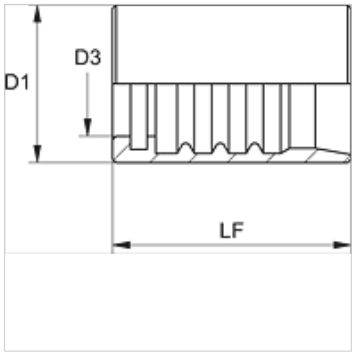

Item

Identification	DN*	Size	Inches	D1 (mm)	D3 (mm)	LF (mm)
PHY 704 N	5	3	3/16"	15,0	9,5	29,0
PHY 706 N	6	4	1/4"	18,0	10,8	31,0
PHY 708 N	8	5	5/16"	20,0	12,5	31,0
PHY 710 N	10	6	3/8"	22,0	14,6	33,2
PHY 713 N	12	8	1/2"	27,0	18,3	37,0

DN = Nominal diameter, nominal width

Product versions

PHY 700 VA	Swage ferrule, NY 700, Stainless steel

Despite careful checking, we cannot guarantee the accuracy of all information included on this site, and we accept no liability.