SKM IR SN H

Plug-in coupling sleeve

Properties

Application	General application, e.g. in industry, construction machinery, agricultural technology etc.
Design	Snap-tite series H
Connection 1	BSP cylindrical internal threads
Sealing form 1	for screw-in pins with shapes A, B and if necessary E
Material	Steel
Surface	electro galvanised

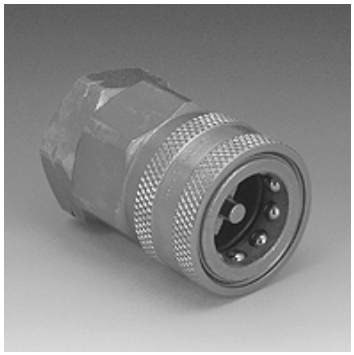

Description

Plug-in couplings allow quick coupling.

Item

Identification	DN*	Connecting thread	Operating pressure (bar)	SF coup.*	Mineral oil temp. min. (°C)	Mineral oil temp. max. (°C)
SKM 06 IR SN H	6	G 1/4" -19	450,0	2	-40	90
SKM 10 IR SN H	10	G 3/8" -19	310,0	2	-40	90
SKM 13 IR SN H	12	G 1/2" -14	280,0	2	-40	90
SKM 20 IR SN H	19	G 3/4" -14	245,0	2	-40	90
SKM 25 IR SN H	25	G 1" -11	140,0	2	-40	90
SKM 32 IR SN H	31	G 1.1/4" -11	125,0	2	-40	90
SKM 40 IR SN H	38	G 1.1/2" -11	105,0	2	-40	90
SKM 50 IR SN H	51	G 2" -11	105,0	2	-40	90
SKM 65 IR SN H	65	G 2.1/2" -11	70,0	2	-40	90
SKM 75 IR SN H	76	G 3" -11	55,0	2	-40	90

DN = Nominal diameter, nominal width – SF gek. = Safety factor coupled

Product versions

SKM IR SN H VA	Plug-in coupling sleeve, Stainless steel

Accessories

SKM ZUBS SN H	Dust protection coupling sleeve, SKM..SN H

Despite careful checking, we cannot guarantee the accuracy of all information included on this site, and we accept no liability.