SKM ZUB 3 11

Quick release clip with dust protection

Properties

suitable for	Plug-in coupling sleeve
Material	Steel

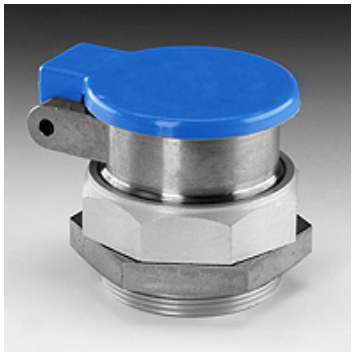

Item

Identification	Size	Bulkhead thread	AF (mm)
SKM ZUB 3 11	3	M 48 x 1.5	55

AF = Width across flats

Accessory for following products

SKM IR	Plug-in coupling sleeve
SKM HL / SKM HS	Plug-in coupling sleeve
SKM IM	Plug-in coupling sleeve
SKM IJ JD	Plug-in coupling sleeve

Despite careful checking, we cannot guarantee the accuracy of all information included on this site, and we accept no liability.