2 OK
2-ear clamp

Properties

Application	Hose mountings in low pressure range
Material	Steel
Surface	electro galvanised

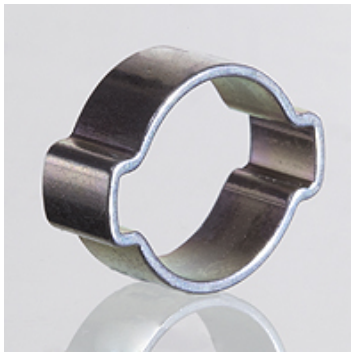

Item

Identification	Clamping range (mm)	Band width (mm)
2 OK 5-7	5 - 7	6,0
2 OK 7-9	7 - 9	6,0
2 OK 9-11	9 - 11	6,5
2 OK 11-13	11 - 13	6,5
2 OK 13-15	13 - 15	7,0
2 OK 14-17	14 - 17	7,0
2 OK 15-18	15 - 18	7,5
2 OK 17-20	17 - 20	7,5
2 OK 18-21	18 - 21	8,0
2 OK 20-23	20 - 23	8,0
2 OK 22-25	22 - 25	8,5
2 OK 23-27	23 - 27	8,5
2 OK 25-28	25 - 28	9,0
2 OK 28-31	28 - 31	9,0
2 OK 31-34	31 - 34	9,5
2 OK 34-37	34 - 37	9,5
2 OK 37-40	37 - 40	10,0
2 OK 40-43	40 - 43	10,0
2 OK 43-46	43 - 46	10,0

Product versions

2 OK VC	2-ear clamp, bright chromium galvanised
2 OK VA	2-ear clamp, Stainless steel

Despite careful checking, we cannot guarantee the accuracy of all information included on this site, and we accept no liability.