SRS 0 SP L

Welded on and screw-on base plate, long

Properties

Design	for single pipe clamps
Series	light
Standard	DIN 3015-1
Material	Steel
Surface	phosphate treated

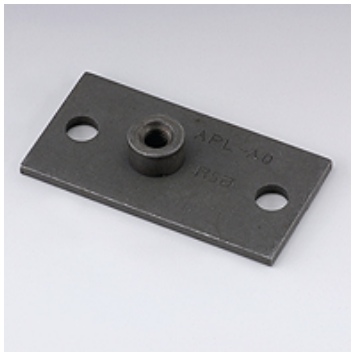

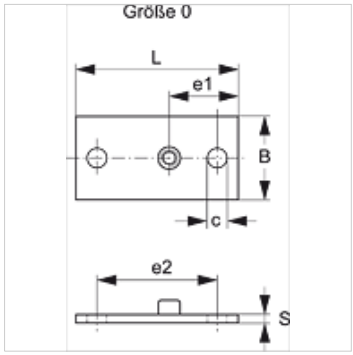

Item

Identification	Clamp size	B (mm)	c (mm)	e1 (mm)	e2 (mm)	G	L (mm)	S (mm)
SRS SP L 1	0	30	7	24,5	44	M 6	58	3

Product versions

SRS 0 SP L VZ	Welded on and screw-on base plate, long, electro galvanised
SRS 0 SP L V4	Welded on and screw-on base plate, long, Stainless steel 1.4571

Additional element for following products

A 0	Configuration of group A 0

Despite careful checking, we cannot guarantee the accuracy of all information included on this site, and we accept no liability.