SRS 0 SP L V4

Welded on and screw-on base plate, long

Properties

Design	for single pipe clamps
Series	light
Standard	DIN 3015-1
Material	Stainless steel 1.4571

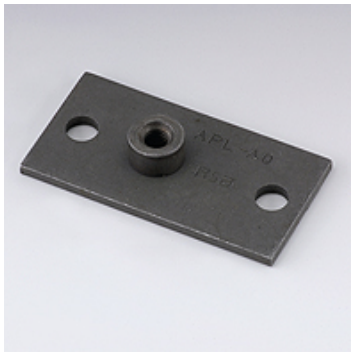

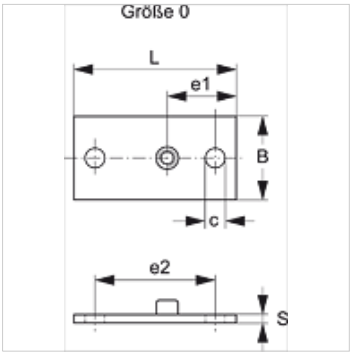

Item

Identification	Clamp size	B (mm)	c (mm)	e1 (mm)	e2 (mm)	G	L (mm)	S (mm)
SRS SP L 1 V4	0	30	7	24,5	44	M 6	58	3

Product versions

SRS 0 SP L	Welded on and screw-on base plate, long, phosphate treated
SRS 0 SP L VZ	Welded on and screw-on base plate, long, electro galvanised

Despite careful checking, we cannot guarantee the accuracy of all information included on this site, and we accept no liability.