SRS TS VZ

Mounting rail, single and double pipe clamp

Properties

Design	for single and twin pipe clamps
Series	light
Standard	DIN 3015
Material	Steel
Surface	electro galvanised

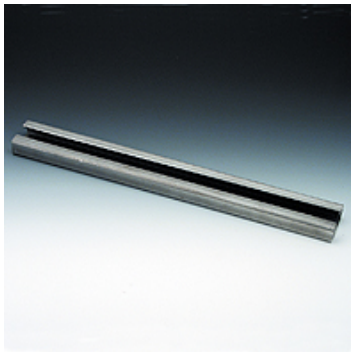

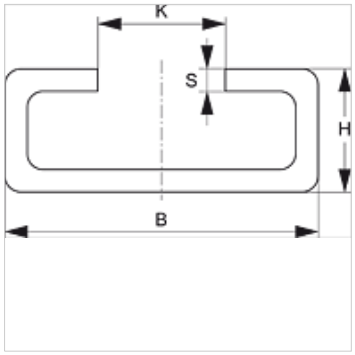

Description

for all clamp sizes from light series and the double pipe clamp.

Item

Identification	B (mm)	H (mm)	K (mm)	S (mm)	Length (m)
SRS TS 11-1 VZ	28	11	11,4	2	1,00
SRS TS 11-2 VZ	28	11	11,4	2	2,00
SRS TS 14-1 VZ	28	14	11,4	2	1,00
SRS TS 14-2 VZ	28	14	11,4	2	2,00
SRS TS 30-1 VZ	28	30	11,4	2	1,00
SRS TS 30-2 VZ	28	30	11,4	2	2,00

Product versions

SRS TS	Mounting rail, single and double pipe clamp, Steel (bright)
SRS TS 40 V4	Mounting rail, single pipe clamp, Stainless steel 1.4571

Despite careful checking, we cannot guarantee the accuracy of all information included on this site, and we accept no liability.