

# WA TRI VA

Connector ... TRI-Clamp connector, VA

**HANSA FLEX**

## Properties

<b>Application</b>	Connection fitting for metal hoses
<b>Application</b>	Use in the food-, chemical and pharmaceutical areas
<b>Connection 1</b>	Clamp socket
<b>Sealing form 1</b>	O-ring seal
<b>Standard</b>	DIN 32676
<b>Construction</b>	straight
<b>Material</b>	Stainless steel

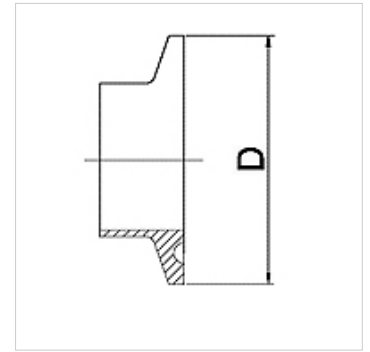

## Note

The permissible pressures are designed for temperatures from -10 °C to 140 °C when suitable brackets and sealing materials are used.

## Ordering information

Other designs available on request

## Item

Identification	DN	PN (bar)	D (mm)
WA 008 TRI-25 VA	8	25	25,0
WA 010 TRI-34 VA	10	25	34,0
WA 013 TRI-25 VA	13	25	25,0
WA 013 TRI-34 VA	13	25	34,0
WA 020 TRI-34 VA	20	25	34,0
WA 025 TRI-50.5 VA	25	25	50,5
WA 032 TRI-50.5 VA	32	25	50,5
WA 040 TRI-50.5 VA	40	25	50,5
WA 050 TRI-64 VA	50	16	64,0
WA 050 TRI-77.5 VA	50	16	77,5
WA 065 TRI-91 VA	65	16	91,0
WA 080 TRI-106 VA	80	10	106,0
WA 100 TRI-119 VA	100	10	119,0
WA 125 TRI-155 VA	125	10	155,0
WA 150 TRI-183 VA	150	10	183,0