

HK CFS

Yoke end, short

Properties

Material Steel S355J0 (Fe510C)

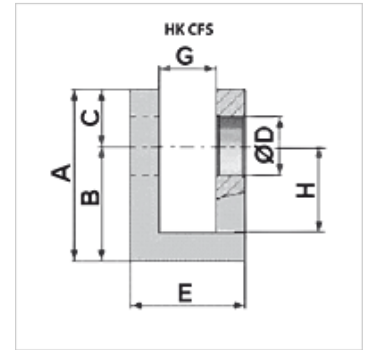
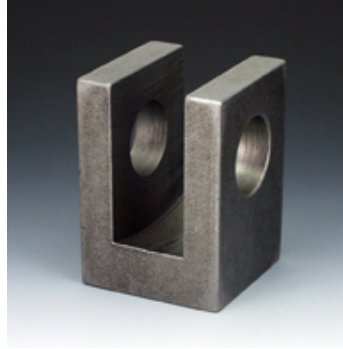

Item

| Identification | A (mm) | B (mm) | C (mm) | E (mm) | G (mm) | H (mm) | Ø D (mm) | Width (mm) | Weight (kg) |
|-----------------|-----------|-----------|-----------|-----------|-----------|-----------|-------------|---------------|----------------|
| HK CFS 00000 16 | 50,00 | 34,00 | 16,0 | 35,00 | 16,00 | 24,0 | 16,20 | 35,0 | 0,27 |
| HK CFS 00000 20 | 60,00 | 40,00 | 20,0 | 40,00 | 20,00 | 30,0 | 20,25 | 40,0 | 0,38 |
| HK CFS 00000 25 | 70,00 | 45,00 | 25,0 | 50,00 | 25,00 | 30,0 | 25,25 | 50,0 | 0,71 |
| HK CFS 00000 30 | 80,00 | 50,00 | 30,0 | 60,00 | 30,00 | 35,0 | 30,25 | 60,0 | 1,10 |
| HK CFS 00000 35 | 90,00 | 55,00 | 35,0 | 70,00 | 35,00 | 40,0 | 35,25 | 70,0 | 1,60 |
| HK CFS 00000 40 | 110,00 | 70,00 | 40,0 | 80,00 | 40,00 | 50,0 | 40,25 | 80,0 | 2,70 |
| HK CFS 00000 50 | 145,00 | 95,00 | 50,0 | 100,00 | 50,00 | 60,0 | 50,50 | 100,0 | 5,86 |
| HK CFS 00000 60 | 160,00 | 105,00 | 60,0 | 110,00 | 60,00 | 55,0 | 60,50 | 110,0 | 7,10 |