HK GEH 20 AL

Aluminium housing for SAE 2-way cartridge valve

Properties

Material	Aluminium AlZnMgCu1.5
Operating pressure	max. 250 bar
Surface	anodised

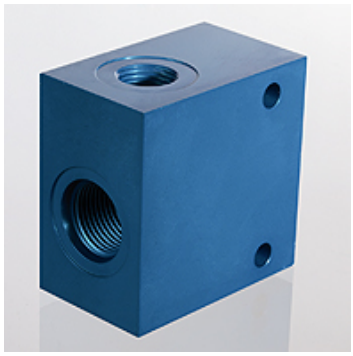

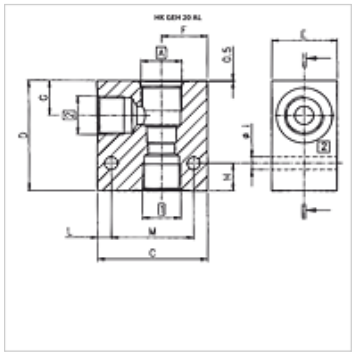

Item

Identification	Valve bore	A	Connection 1,3	C (mm)	D (mm)	E (mm)	F (mm)	G (mm)	H (mm)	I (mm)	L (mm)	M (mm)	Weight (kg)
HK GEH 38 C0820	C0820	UNF 3/4" -16	G 3/8”	50	50	29	20	13,5	12	6	9,0	35	0,2
HK GEH 38 C1020	C1020	UNF 7/8" -14	G 3/8”	60	60	39	24	19,0	15	7	7,5	45	0,4
HK GEH 34 C1020	C1020	UNF 7/8" -14	G 3/4”	60	60	44	24	21,5	15	7	7,5	45	0,6
HK GEH 12 C1220	C1220	UNF 1 1/16" -12	G 1/2”	80	80	49	34	26,0	18	9	10,0	60	0,8
HK GEH 34 C1220	C1220	UNF 1 1/16" -12	G 3/4”	80	80	49	34	26,0	18	9	10,0	60	0,8

Accessory for following products

HK EMDV	2/2-way solenoid-controlled seat valve EMDV
HK RVPS	Pressure relief valve RVPS
HK PCFC	2-way directional flow control valve PCFC

Despite careful checking, we cannot guarantee the accuracy of all information included on this site, and we accept no liability.