SSTK-T

Shrink hose with adhesive coating

Properties

Properties	Provides added protection against humidity Dielectric strength: min. 12 kV/mm to IEC 243-1 Specifications: UL 224 105°C outer sheath only
Colour	Transparent
Temp. min.	-55 °C
Temp. max.	110 °C
Temp. range	Min. shrinking temperature of 125 °C
Material	crosslinked modified polyolefin

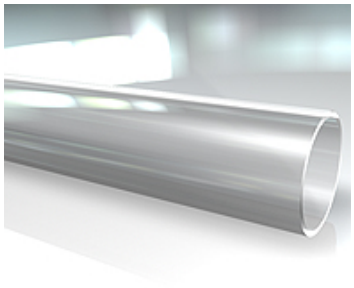

Description

A flexible, lined shrink hose made from polyolefin coated with a special thermoplastic adhesive.

Item

Identification	Internal Ø (mm)	Wall thickness (mm)	Min. shrinkage Ø (mm)	Shrinking rate
SSTK 1906 T	19	2,25	6,0	3:1
SSTK 3208 T	32	2,54	8,0	4:1
SSTK 3913 T	39	2,54	13,0	3:1
SSTK 2408 T	24	2,54	8,0	3:1
SSTK 5213 T	52	2,54	13,0	4:1

Despite careful checking, we cannot guarantee the accuracy of all information included on this site, and we accept no liability.