K-WFV 5/2 NICHT RASTEND FUS

5/2-way foot-operated valves (monostable, non-latching, with foot guard)

Properties

Operating pressure	2.5 - 10 bar
Temp. range	-10 °C to +60 °C
Flow rate at 6,3 bar and 0,5 bar	60 Nl/min (4 mm and M5), 640 Nl/min (G 1/4)
Flow rate at 6,3 bar and 1 bar	95 Nl/min (4 mm and M5), 840 Nl/min (G 1/4)

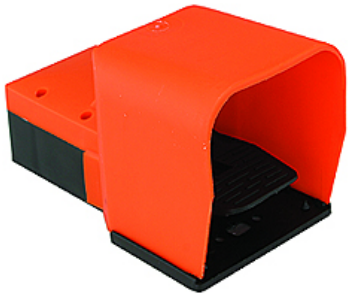

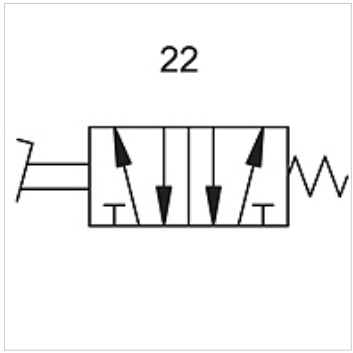

Note

Further information on request

Description

Foot-operated valves, 3/2- and 5/2-way types, bistable or monostable (non-latching).

Item

Identification	Connection	circuit diagram number
K- 07 15 01 91	G 1/4	22

Despite careful checking, we cannot guarantee the accuracy of all information included on this site, and we accept no liability.