K-ZFL VENTILINSEL HDM

Intermediate plates for HDM valve terminal

Características

Medios	Filtered, unlubricated or lubricated compressed air. If lubrication is used, it must be continuous.
Presión de funcionamiento	Max. vacuum 10 bar (external pilots), 3 to 7 bar (internal pilots as standard)
Presión de control	3 - 7 bar
Rango de temperatura	-10 °C to +60 °C
Flujo de paso	200 Nl/min (Ø 4), 500 Nl/min (Ø 6), 800 Nl/min (Ø 8)
No de controles	Max. 16 (e.g. 16 spring return valves)
Accionamiento aux. manual	Latching (bistable), Monostable (non-latching) version also available on request
Consumo de potencia	0.6 W per pilot
Tipo de protecc.	IP 65

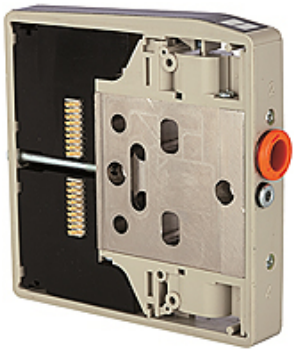

Nota

Otras especificaciones a petición.

Descripción

These compact valve terminals, with a maximum flow rate of 800 Nl/min, can be individually adapted to the specific conditions of each application thanks tot he wide range of functions and various input and intermediate plates.Since each valve terminal is a customer-specific combination of a series of individual elements, the catalogue only lists the available input, intermediate and end plates as well as the different valve discs and the 25-pin multi-pole connectors.

Información adicional

Important: The scope of supply does not include a connector. Please order separately.

Artículo

Denominación	Función
K- 07 15 22 51	With additional pilots and exhausts
K- 07 15 22 52	With separate pilots (for multi-pressure systems)
K- 07 15 22 44	With separate exhausts (for multi-pressure system)

Hemos revisado cuidadosamente esta publicación, pero no obstante no podemos excluir los errores y no garantizamos los datos que constan aquí.