K-ZFL VENTILINSEL HDM

Intermediate plates for HDM valve terminal

Omadused

Vahendid	Filtered, unlubricated or lubricated compressed air. If lubrication is used, it must be continuous.
Tööröhk	Max. vacuum 10 bar (external pilots), 3 to 7 bar (internal pilots as standard)
Juhtimisröhk	3 - 7 bar
Temperatuuri ulatus	-10 °C to +60 °C
Läbivool	200 Nl/min (Ø 4), 500 Nl/min (Ø 6), 800 Nl/min (Ø 8)
Kontrollide arv	Max. 16 (e.g. 16 spring return valves)
Käsitsi juhitav	Latching (bistable), Monostable (non-latching) version also available on request
Võimsustarve	0.6 W per pilot
Kaitse tüüp	IP 65

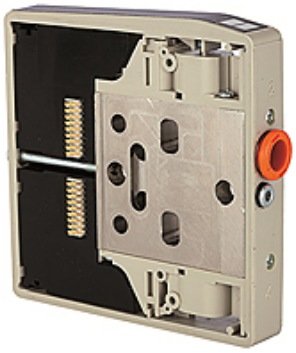

Vihje

Lisaandmed saate soovi korral.

Kirjeldus

These compact valve terminals, with a maximum flow rate of 800 Nl/min, can be individually adapted to the specific conditions of each application thanks tot he wide range of functions and various input and intermediate plates.Since each valve terminal is a customer-specific combination of a series of individual elements, the catalogue only lists the available input, intermediate and end plates as well as the different valve discs and the 25-pin multi-pole connectors.

Lisateave

Important: The scope of supply does not include a connector. Please order separately.

Artikkel

Märgistus	Funktsioon
K- 07 15 22 51	With additional pilots and exhausts
K- 07 15 22 52	With separate pilots (for multi-pressure systems)
K- 07 15 22 44	With separate exhausts (for multi-pressure system)

Vaatamata põhjalikule kontrollile ei saa me vigade esinemist välistada ning ei vastuta olemasolevate andmete eest.