K-STECKVERSCHR AGR OR SK VA

Male connectors, parallel male thread with O-ring and outer hex

Omadused

Tööröhk, pulseeriv	Max. 10 bar
Surve	Max. 15 bar (depending on pipe quality)
sobiv materjal	PVDF, PTFE, stainless steel, PA, PU
Tavaline	G thread acc. to DIN EN ISO 228-1, with O-Ring
Keskkonnatemperatuur	-20 °C to max. +150 °C (depending on pipe quality and diameter)
Materjal	Roostevaba teras 1.4404
Tihendusmaterjal	FKM

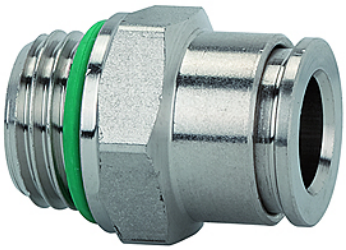

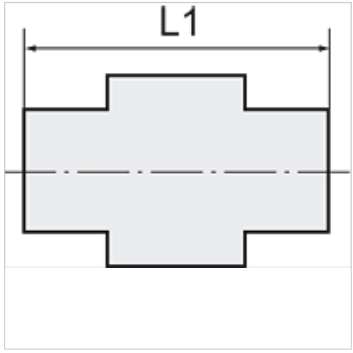

Vihje

Lisaandmed saate soovi korral.

Kirjeldus

For use with aggressive media and in areas with corrosive outside influences, in the food processing industry and in hygienic and sanitary applications.

Artikkel

Märgistus	Keere	vooliku välimise-Ø jaoks (mm)	L1 (mm)	SW
K- 07 40 46 77	M 5	4 mm	19,0	9 mm
K- 07 40 24 00	G 1/8	4 mm	16,6	13 mm
K- 07 40 24 01	G 1/8	6 mm	19,7	13 mm
K- 07 40 24 02	G 1/8	8 mm	23,2	14 mm
K- 07 40 23 98	G 1/4	6 mm	19,7	16 mm
K- 07 40 23 99	G 1/4	8 mm	21,7	16 mm
K- 07 40 23 97	G 1/4	10 mm	27,2	16 mm
K- 07 40 24 03	G 3/8	10 mm	24,7	17 mm
K- 07 40 24 04	G 3/8	12 mm	27,9	21 mm
K- 07 40 23 96	G 1/2	12 mm	26,4	22 mm

Vaatamata põhjalikule kontrollile ei saa me vigade esinemist välistada ning ei vastuta olemasolevate andmete eest.