HK CFS
Viličasta glava, kratka

HANSA-FLEX

Karakteristike

Materijal Čelik S355J0 (Fe510C)

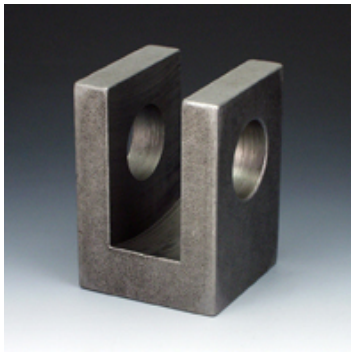

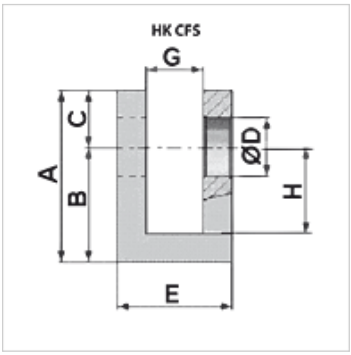

Artikl

Naziv	A (mm)	B (mm)	C (mm)	E (mm)	G (mm)	H (mm)	Ø D (mm)	Širina (mm)	Težina (kg)
HK CFS 00000 16	50,00	34,00	16,0	35,00	16,00	24,0	16,20	35,0	0,27
HK CFS 00000 20	60,00	40,00	20,0	40,00	20,00	30,0	20,25	40,0	0,38
HK CFS 00000 25	70,00	45,00	25,0	50,00	25,00	30,0	25,25	50,0	0,71
HK CFS 00000 30	80,00	50,00	30,0	60,00	30,00	35,0	30,25	60,0	1,10
HK CFS 00000 35	90,00	55,00	35,0	70,00	35,00	40,0	35,25	70,0	1,60
HK CFS 00000 40	110,00	70,00	40,0	80,00	40,00	50,0	40,25	80,0	2,70
HK CFS 00000 50	145,00	95,00	50,0	100,00	50,00	60,0	50,50	100,0	5,86
HK CFS 00000 60	160,00	105,00	60,0	110,00	60,00	55,0	60,50	110,0	7,10

Usprkos pažljivoj provjeri ne mogu se isključiti pogreške i zbog toga ne preuzimamo odgovornost za sadržane podatke.