K-GERAETESTECKER FORM C

Connector

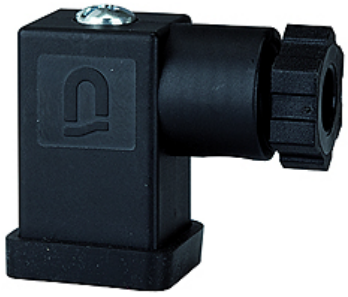

Opis

Connector

Artikl

Naziv	Opis	Veličina
K- 07 25 18 08	Connector	1

je rezervni dio uz sljedeće proizvode

K-WV 3/2 ELK 24 VDC HANSA	3/2-way valves, electrically operated, with 24 VDC / 2.5 W solenoid
K-WV 3/2 ELK 230 VAC / 50HZ HANSA	3/2-way valves, electrically operated, with 230 VAC / 50 Hz solenoid
K-BEFUELLEINHEIT 24VDC HANSA	Filling units, electrically operated, with 24 VDC / 2.5 W solenoid, adjustable filling time
K-BEFUELLEINHEIT 230V AC HANSA	Filling units, electrically operated, with 230 VAC / 5= Hz solenoid, adjustable filling time

Usprkos pažljivoj provjeri ne mogu se isključiti pogreške i zbog toga ne preuzimamo odgovornost za sadržane podatke.