K-WFV 3/2 RASTEND FUS

3/2-way foot-operated valves (bistable, latching, with foot guard)

Karakteristike

Radni tlak	2.5 - 10 bar
Temperaturno područje	-10 °C to +60 °C
Protok pri 6,3 bar i Δ 0,5 bar	60 Nl/min (4 mm and M5), 640 Nl/min (G 1/4)
Protok pri 6,3 bar i Δ 1 bar	95 Nl/min (4 mm and M5), 840 Nl/min (G 1/4)

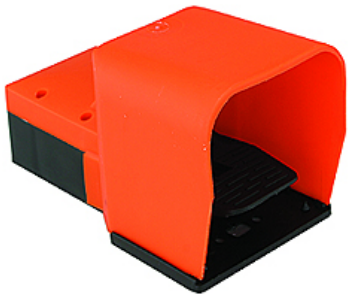

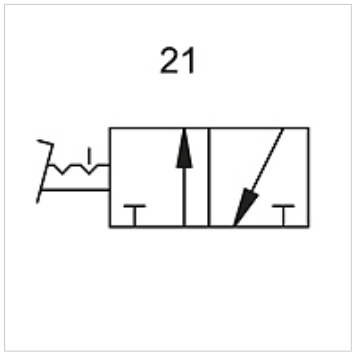

Napomena

Drugi podatci na zahtjev.

Opis

Foot-operated valves, 3/2- and 5/2-way types, bistable or monostable (non-latching).

Artikl

Naziv	Priključak	Br. spojne sheme
K- 07 15 00 21	M 5	21
K- 07 15 00 22	4 mm	21

Usprkos pažljivoj provjeri ne mogu se isključiti pogreške i zbog toga ne preuzimamo odgovornost za sadržane podatke.