K-WV 5/2 EINS ELEKTRO

5/2-way spool valves, single solenoid

HANSA-FLEX

Karakteristike

Funkcija	5/2-way
Radni tlak	2.5 - 10 bar; Max. vacuum 10 bar (external pilot air)
min. radni tlak	2,5 bar
Temperaturno područje	-10 °C to +60 °C
Protok 6bar i 10bar	1500 Nl/min (G 1/4), 4600 Nl/min (G 1/2)
Električni priključak	Coupler plug PG 9 - form B
Vrsta zaštite	IP 65 (DIN 46244)
Kućište	Anodised aluminium, blue
Klizač klipa	Stainless steel
Brtveni materijal	NBR

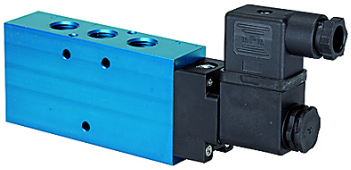

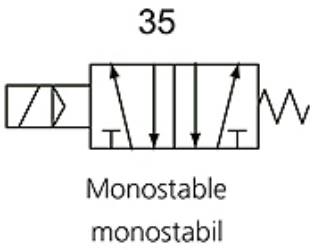

Napomena

Drugi podatci na zahtjev.

Opis

This valve design, featuring the Tapered Tee Seal®, offers the ability to run without lubrication and supports almost any compressed air quality.
The valves are largely resistant to dirt and can thus also be used under extreme conditions without any problems.
Leakage is now a thing of the past and the spool no longer sticks, even after long idle periods.

Artikl

Naziv	Priključak	Napon	DN	Br. spojne sheme	Upravljanje
K- 07 15 02 21	G 1/4	24 V DC	8	35	
K- 07 15 02 22	G 1/2"	24 V DC	15	35	
K- 07 15 02 23	G 1/4	230 V AC, 50 Hz	8	35	
K- 07 15 02 24	G 1/2"	230 V AC, 50 Hz	15	35	

Usprkos pažljivoj provjeri ne mogu se isključiti pogreške i zbog toga ne preuzimamo odgovornost za sadržane podatke.