K-STECKVERSCHR AGR OR SK VA

Male connectors, parallel male thread with O-ring and outer hex

Karakteristike

Radni tlak, pulsirajući	Max. 10 bar
Tlak	Max. 15 bar (depending on pipe quality)
prikladan materijal za cijevi	PVDF, PTFE, stainless steel, PA, PU
Norma	G thread acc. to DIN EN ISO 228-1, with O-Ring
Okolna temperatura	-20 °C to max. +150 °C (depending on pipe quality and diameter)
Materijal	Oplemenjeni čelik 1.4404
Brtveni materijal	FKM

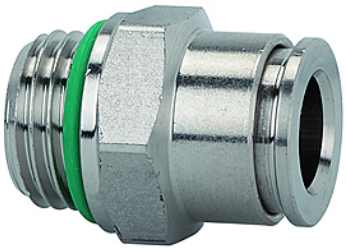

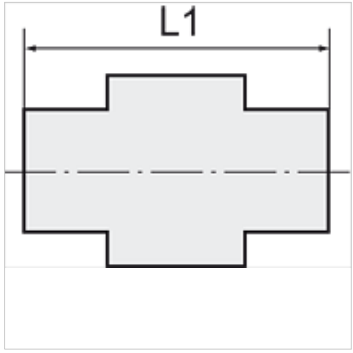

Napomena

Drugi podatci na zahtjev.

Opis

For use with aggressive media and in areas with corrosive outside influences, in the food processing industry and in hygienic and sanitary applications.

Artikl

Naziv	Navoj	za vanjski Ø crijeva	L1 (mm)	SW (veličina ključa)
K- 07 40 46 77	M 5	4 mm	19,0	9 mm
K- 07 40 24 00	G 1/8	4 mm	16,6	13 mm
K- 07 40 24 01	G 1/8	6 mm	19,7	13 mm
K- 07 40 24 02	G 1/8	8 mm	23,2	14 mm
K- 07 40 23 98	G 1/4	6 mm	19,7	16 mm
K- 07 40 23 99	G 1/4	8 mm	21,7	16 mm
K- 07 40 23 97	G 1/4	10 mm	27,2	16 mm
K- 07 40 24 03	G 3/8	10 mm	24,7	17 mm
K- 07 40 24 04	G 3/8	12 mm	27,9	21 mm
K- 07 40 23 96	G 1/2	12 mm	26,4	22 mm

Usprkos pažljivoj provjeri ne mogu se isključiti pogreške i zbog toga ne preuzimamo odgovornost za sadržane podatke.