

# HK CFS

Testa a forcella corta

**HANSA FLEX**

## Caratteristiche

**Materiale** Acciaio S355J0 (Fe510C)

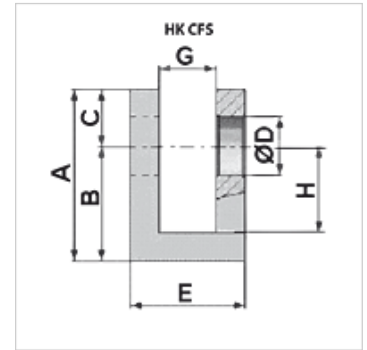
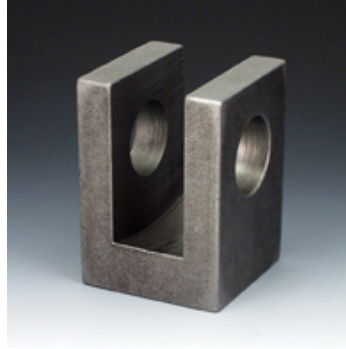

## Articolo

Denominazione	A (mm)	B (mm)	C (mm)	E (mm)	G (mm)	H (mm)	Ø D (mm)	Larghezza (mm)	Peso (kg)
HK CFS 00000 16	50,00	34,00	16,0	35,00	16,00	24,0	16,20	35,0	0,27
HK CFS 00000 20	60,00	40,00	20,0	40,00	20,00	30,0	20,25	40,0	0,38
HK CFS 00000 25	70,00	45,00	25,0	50,00	25,00	30,0	25,25	50,0	0,71
HK CFS 00000 30	80,00	50,00	30,0	60,00	30,00	35,0	30,25	60,0	1,10
HK CFS 00000 35	90,00	55,00	35,0	70,00	35,00	40,0	35,25	70,0	1,60
HK CFS 00000 40	110,00	70,00	40,0	80,00	40,00	50,0	40,25	80,0	2,70
HK CFS 00000 50	145,00	95,00	50,0	100,00	50,00	60,0	50,50	100,0	5,86
HK CFS 00000 60	160,00	105,00	60,0	110,00	60,00	55,0	60,50	110,0	7,10