# K-L-RINGSTUECK
Ring nipples, single

HANSA-FLEX

## Savybės

| | |
|---|---|
| **Pulsuojantis darbinis slėgis** | Max. 10 bar |
| **Slėgis** | Max. 15 bar (depending on pipe quality) |
| **Tinkama žaliava** | PVDF, PTFE, stainless steel, PA, PU |
| **Norma** | G thread acc. to DIN EN ISO 228-1 |
| **Aplinkos temperatūra** | -20 °C to max. +150 °C (depending on pipe quality and diameter) |
| **Medžiaga** | nerūdijantis plienas 1.4404 |
| **Sandarinimo medžiaga** | FKM |

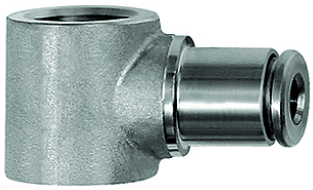

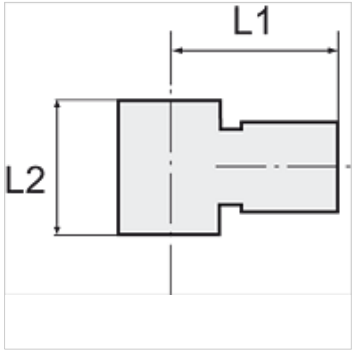


## Nuoroda

Daugiau duomenų pagal užklausimą.

## Aprašas

For use with aggressive media and in areas with corrosive outside influences, in the food processing industry and in hygienic and sanitary applications.

## Prekė

| Pavadinimas | Sriegis | žarnos išoriniam Ø | L1 (mm) | L2 (mm) |
|---|---|---|---|---|
| **K- 07 40 47 10** | G 1/8 | 4 mm | 19,5 | 15,0 |
| **K- 07 40 47 11** | G 1/8 | 6 mm | 22,0 | 15,0 |
| **K- 07 40 47 12** | G 1/8 | 8 mm | 22,5 | 15,0 |
| **K- 07 40 47 08** | G 1/4 | 6 mm | 23,5 | 17,0 |
| **K- 07 40 47 09** | G 1/4 | 8 mm | 24,0 | 17,0 |
| **K- 07 40 47 07** | G 1/4 | 10 mm | 27,0 | 17,0 |
| **K- 07 40 47 13** | G 3/8 | 10 mm | 29,0 | 20,0 |
| **K- 07 40 47 14** | G 3/8 | 12 mm | 31,0 | 20,0 |
| **K- 07 40 47 06** | G 1/2 | 12 mm | 33,0 | 24,0 |

*Nepaisant kruopštaus patikrinimo, negalime atmesti klaidų tikimybės, todėl už esamus duomenis neatsakome.*