

# HK CFS

Głowica widlasta krótka

**HANSA FLEX**

## Właściwości

Materiał stal S355J0 (Fe510C)

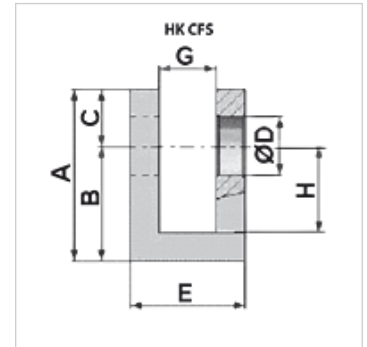
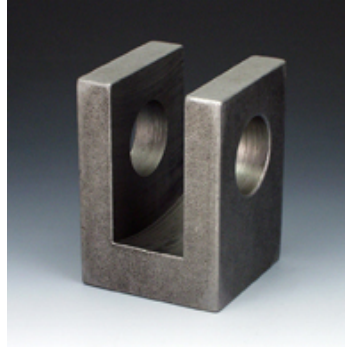

## Artykuł

| Oznaczenie      | A<br>(mm) | B<br>(mm) | C<br>(mm) | E<br>(mm) | G<br>(mm) | H<br>(mm) | Ø D<br>(mm) | Szerokość<br>(mm) | Ciężar<br>(kg) |
|-----------------|-----------|-----------|-----------|-----------|-----------|-----------|-------------|-------------------|----------------|
| HK CFS 00000 16 | 50,00     | 34,00     | 16,0      | 35,00     | 16,00     | 24,0      | 16,20       | 35,0              | 0,27           |
| HK CFS 00000 20 | 60,00     | 40,00     | 20,0      | 40,00     | 20,00     | 30,0      | 20,25       | 40,0              | 0,38           |
| HK CFS 00000 25 | 70,00     | 45,00     | 25,0      | 50,00     | 25,00     | 30,0      | 25,25       | 50,0              | 0,71           |
| HK CFS 00000 30 | 80,00     | 50,00     | 30,0      | 60,00     | 30,00     | 35,0      | 30,25       | 60,0              | 1,10           |
| HK CFS 00000 35 | 90,00     | 55,00     | 35,0      | 70,00     | 35,00     | 40,0      | 35,25       | 70,0              | 1,60           |
| HK CFS 00000 40 | 110,00    | 70,00     | 40,0      | 80,00     | 40,00     | 50,0      | 40,25       | 80,0              | 2,70           |
| HK CFS 00000 50 | 145,00    | 95,00     | 50,0      | 100,00    | 50,00     | 60,0      | 50,50       | 100,0             | 5,86           |
| HK CFS 00000 60 | 160,00    | 105,00    | 60,0      | 110,00    | 60,00     | 55,0      | 60,50       | 110,0             | 7,10           |