

### Características

|                               |                              |
|-------------------------------|------------------------------|
| <b>Tipo</b>                   | Luvas de reforço             |
| <b>Material</b>               | Aço                          |
| <b>Proteção de superfície</b> | com revestimento galvanizado |

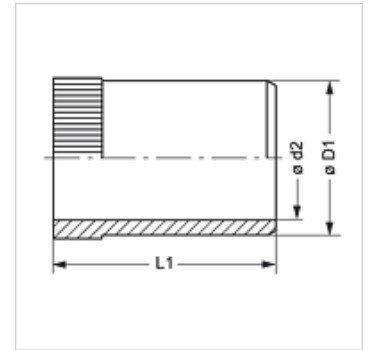
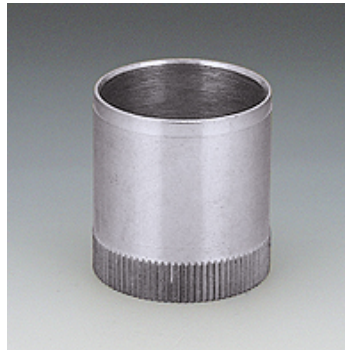

### Artigo

| Descrição   | para Ø interno do tubo (mm) | Ø D1 (mm) | Ø d2 (mm) | L1 (mm) |
|-------------|-----------------------------|-----------|-----------|---------|
| VSH 4 ID    | 4,0                         | 3,8       | 2,6       | 15,5    |
| VSH 04.5 ID | 4,5                         | 4,3       | 3,1       | 14,0    |
| VSH 5 ID    | 5,0                         | 4,8       | 3,6       | 14,0    |
| VSH 6 ID    | 6,0                         | 5,8       | 4,6       | 15,5    |
| VSH 7 ID    | 7,0                         | 6,8       | 5,6       | 17,0    |
| VSH 8 ID    | 8,0                         | 7,8       | 6,6       | 16,5    |
| VSH 9 ID    | 9,0                         | 8,8       | 7,6       | 16,5    |
| VSH 10 ID   | 10,0                        | 9,8       | 8,6       | 16,5    |
| VSH 12 ID   | 12,0                        | 11,8      | 10,2      | 17,0    |
| VSH 13 ID   | 13,0                        | 12,8      | 11,2      | 17,0    |
| VSH 14 ID   | 14,0                        | 13,8      | 12,2      | 17,0    |
| VSH 15 ID   | 15,0                        | 14,8      | 13,2      | 17,5    |
| VSH 16 ID   | 16,0                        | 15,8      | 14,2      | 17,5    |
| VSH 17 ID   | 17,0                        | 16,8      | 15,2      | 18,0    |
| VSH 18 ID   | 18,0                        | 17,8      | 16,2      | 22,0    |
| VSH 19 ID   | 19,0                        | 18,8      | 17,2      | 18,0    |
| VSH 20 ID   | 20,0                        | 19,8      | 18,2      | 18,0    |
| VSH 21 ID   | 21,0                        | 20,8      | 19,2      | 20,0    |
| VSH 22 ID   | 22,0                        | 21,8      | 20,2      | 23,5    |
| VSH 24 ID   | 24,0                        | 23,8      | 22,2      | 18,0    |
| VSH 25 ID   | 25,0                        | 24,8      | 23,2      | 18,0    |
| VSH 26 ID   | 26,0                        | 25,8      | 24,2      | 21,0    |
| VSH 27 ID   | 27,0                        | 26,8      | 25,2      | 21,0    |
| VSH 30 ID   | 30,0                        | 29,8      | 27,2      | 21,0    |
| VSH 31 ID   | 31,0                        | 30,8      | 28,8      | 22,5    |
| VSH 32 ID   | 32,0                        | 31,8      | 29,2      | 22,5    |
| VSH 33 ID   | 33,0                        | 32,8      | 30,2      | 22,5    |
| VSH 38 ID   | 38,0                        | 37,8      | 35,8      | 23,5    |

### Variantes do produto

|               |  |
|---------------|--|
| <b>VSH MG</b> | Luva de reforço para tubos, Latão          |
| <b>VSH VA</b> | Luva de reforço para tubos, Aço inoxidável |