K-ZFL VENTILINSEL HDM

Intermediate plates for HDM valve terminal

Características

Fluidos	Filtered, unlubricated or lubricated compressed air. If lubrication is used, it must be continuous.
Pressão de trabalho	Max. vacuum 10 bar (external pilots), 3 to 7 bar (internal pilots as standard)
Pressão de controle	3 - 7 bar
Faixa de temperatura	-10 °C to +60 °C
Fluxo	200 Nl/min (Ø 4), 500 Nl/min (Ø 6), 800 Nl/min (Ø 8)
Número de acionamentos	Max. 16 (e.g. 16 spring return valves)
Acionamento auxiliar manual	Latching (bistable), Monostable (non-latching) version also available on request
Consumo de potência	0.6 W per pilot
Tipo de proteção	IP 65

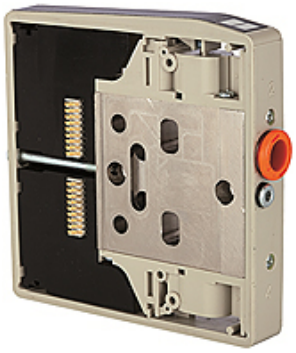

Nota

Outras indicações a pedido.

Descrição

These compact valve terminals, with a maximum flow rate of 800 Nl/min, can be individually adapted to the specific conditions of each application thanks tot he wide range of functions and various input and intermediate plates.Since each valve terminal is a customer-specific combination of a series of individual elements, the catalogue only lists the available input, intermediate and end plates as well as the different valve discs and the 25-pin multi-pole connectors.

Informações adicionais

Important: The scope of supply does not include a connector. Please order separately.

Artigo

Descrição	Função
K- 07 15 22 51	With additional pilots and exhausts
K- 07 15 22 52	With separate pilots (for multi-pressure systems)
K- 07 15 22 44	With separate exhausts (for multi-pressure system)

Apesar de uma verificação cuidadosa, não podemos excluir a possibilidade de erros e não assumimos qualquer responsabilidade pelos dados aqui contidos.