K-VENTILSCHEIBE HDM 4

Valve discs for HDM valve terminal with 4 mm port

Caracteristici

Medii	Filtered, unlubricated or lubricated compressed air. If lubrication is used, it must be continuous.
Presiune de lucru	Max. vacuum 10 bar (external pilots), 3 to 7 bar (internal pilots as standard)
Presiune de comandă	3 - 7 bar
Domeniu de temperaturi	-10 °C to +60 °C
Debit	200 Nl/min (Ø 4), 500 Nl/min (Ø 6), 800 Nl/min (Ø 8)
Număr de comenzi	Max. 16 (e.g. 16 spring return valves)
Operare auxiliară manuală	Latching (bistable), Monostable (non-latching) version also available on request
Putere absorbită	0.6 W per pilot
Tip de protecţie	IP 65

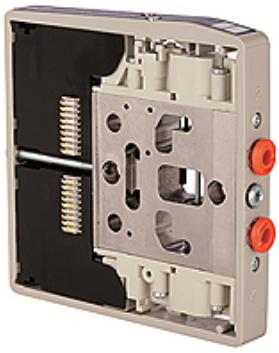

Indicaţie

Alte date sunt disponibile la cerere.

Descriere

These compact valve terminals, with a maximum flow rate of 800 Nl/min, can be individually adapted to the specific conditions of each application thanks tot he wide range of functions and various input and intermediate plates.Since each valve terminal is a customer-specific combination of a series of individual elements, the catalogue only lists the available input, intermediate and end plates as well as the different valve discs and the 25-pin multi-pole connectors.

Informaţii suplimentare

Important: The scope of supply does not include a connector. Please order separately.

Articol

Denumire	Funcţia
K- 07 15 20 53	2 x 3/2-way, NC, monostable or 5/3-way, mid-position exhausted
K- 07 15 20 58	2 x 3/2-way, NO, monostable or 5/3-way, mid-position pressurised
K- 07 15 20 55	3/2-way, NC, monostable and 3/2-way, NO, monostable
K- 07 15 20 57	5/2-way, monostable
K- 07 15 20 52	5/2-way, monostable (uses only one pin, two signals assigned)
K- 07 15 20 54	5/2-way, bistable (pulse valve)
K- 07 15 20 56	5/3-way, mid-position closed

În pofida controlului minuţios nu putem exclude eventualele informaţii eronate şi nu garantăm pentru datele cuprinse.