K-WFV 5/2 NICHT RASTEND FUS

5/2-way foot-operated valves (monostable, non-latching, with foot guard)

Caracteristici

Presiune de lucru	2.5 - 10 bar
Domeniu de temperaturi	-10 °C to +60 °C
Debit la 6,3 bari şi Δ 0,5 bar	60 Nl/min (4 mm and M5), 640 Nl/min (G 1/4)
Debit la 6,3 bari şi Δ 1 bar	95 Nl/min (4 mm and M5), 840 Nl/min (G 1/4)

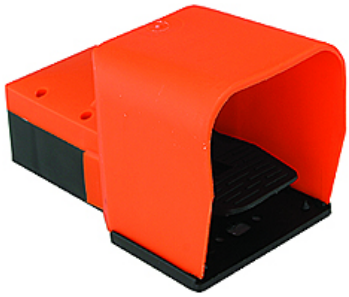

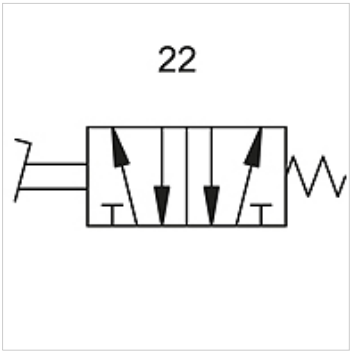

Indicaţie

Alte date sunt disponibile la cerere.

Descriere

Foot-operated valves, 3/2- and 5/2-way types, bistable or monostable (non-latching).

Articol

Denumire	Racord	Număr schemă electrică
K- 07 15 01 91	G 1/4	22

În pofida controlului minuțios nu putem exclude eventualele informații eronate și nu garantăm pentru datele cuprinse.