K-ZFL VENTILINSEL HDM

Intermediate plates for HDM valve terminal

Caracteristici

Medii	Filtered, unlubricated or lubricated compressed air. If lubrication is used, it must be continuous.
Presiune de lucru	Max. vacuum 10 bar (external pilots), 3 to 7 bar (internal pilots as standard)
Presiune de comandă	3 - 7 bar
Domeniu de temperaturi	-10 °C to +60 °C
Debit	200 Nl/min (Ø 4), 500 Nl/min (Ø 6), 800 Nl/min (Ø 8)
Număr de comenzi	Max. 16 (e.g. 16 spring return valves)
Operare auxiliară manuală	Latching (bistable), Monostable (non-latching) version also available on request
Putere absorbită	0.6 W per pilot
Tip de protecție	IP 65

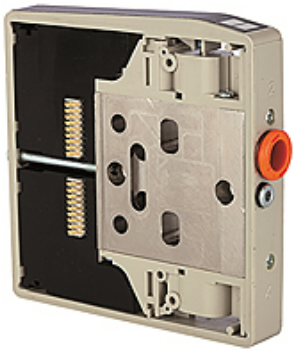

Indicație

Alte date sunt disponibile la cerere.

Descriere

These compact valve terminals, with a maximum flow rate of 800 Nl/min, can be individually adapted to the specific conditions of each application thanks tot he wide range of functions and various input and intermediate plates.Since each valve terminal is a customer-specific combination of a series of individual elements, the catalogue only lists the available input, intermediate and end plates as well as the different valve discs and the 25-pin multi-pole connectors.

Informații suplimentare

Important: The scope of supply does not include a connector. Please order separately.

Articol

Denumire	Funcția
K- 07 15 22 51	With additional pilots and exhausts
K- 07 15 22 52	With separate pilots (for multi-pressure systems)
K- 07 15 22 44	With separate exhausts (for multi-pressure system)

În pofida controlului minuțios nu putem exclude eventualele informații eronate și nu garantăm pentru datele cuprinse.