

Vlastnosti

| | |
|-------------------|---------------------------|
| Konštrukcia | Rúrkový oblúk 90° |
| Norma | DIN 2391/C |
| Materiál | Oceľ ST 37.4 NBK (1.0255) |
| Povrchová ochrana | fosfátovaná a olejovaná |

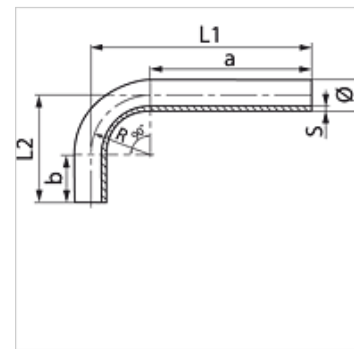

Popis

Bezšvové rúrkové oblúky 90° pre najmenšie tlakové straty.

Výrobok

| Označenie | Rúrka, vonkajší Ø (mm) | Vnútný Ø (mm) | S (mm) | Polomer ohybu R (mm) | a (mm) | b (mm) | L1 (mm) | L2 (mm) |
|-----------|------------------------|---------------|--------|----------------------|--------|--------|---------|---------|
| RB 14-1.5 | 14,0 | 11,0 | 1,50 | 30 | 200,0 | 40,0 | 230,0 | 70,0 |
| RB 15-1.5 | 15,0 | 12,0 | 1,50 | 30 | 200,0 | 40,0 | 230,0 | 70,0 |
| RB 15-2 | 15,0 | 11,0 | 2,00 | 30 | 200,0 | 40,0 | 230,0 | 70,0 |
| RB 16-2 | 16,0 | 12,0 | 2,00 | 30 | 200,0 | 40,0 | 230,0 | 70,0 |
| RB 18-1.5 | 18,0 | 15,0 | 1,50 | 36 | 200,0 | 35,0 | 236,0 | 71,0 |
| RB 18-2 | 18,0 | 14,0 | 2,00 | 36 | 200,0 | 35,0 | 236,0 | 72,0 |
| RB 20-2 | 20,0 | 16,0 | 2,00 | 36 | 200,0 | 45,0 | 236,0 | 81,0 |
| RB 20-2.5 | 20,0 | 15,0 | 2,50 | 36 | 200,0 | 45,0 | 236,0 | 81,0 |
| RB 20-3 | 20,0 | 14,0 | 3,00 | 36 | 200,0 | 45,0 | 236,0 | 81,0 |
| RB 22-1.5 | 22,0 | 19,0 | 1,50 | 38 | 200,0 | 40,0 | 238,0 | 78,0 |
| RB 22-2 | 22,0 | 18,0 | 2,00 | 38 | 200,0 | 40,0 | 238,0 | 78,0 |
| RB 22-2.5 | 22,0 | 17,0 | 2,50 | 38 | 200,0 | 40,0 | 238,0 | 78,0 |
| RB 22-3.5 | 22,0 | 15,0 | 3,50 | 38 | 200,0 | 40,0 | 238,0 | 78,0 |
| RB 25-2 | 25,0 | 21,0 | 2,00 | 44 | 200,0 | 50,0 | 244,0 | 94,0 |
| RB 25-2.5 | 25,0 | 20,0 | 2,50 | 44 | 200,0 | 50,0 | 244,0 | 94,0 |
| RB 25-3 | 25,0 | 19,0 | 3,00 | 44 | 200,0 | 50,0 | 244,0 | 94,0 |
| RB 25-4 | 25,0 | 17,0 | 4,00 | 44 | 200,0 | 50,0 | 244,0 | 94,0 |
| RB 28-1.5 | 28,0 | 25,0 | 1,50 | 48 | 200,0 | 50,0 | 248,0 | 98,0 |
| RB 28-2 | 28,0 | 24,0 | 2,00 | 48 | 200,0 | 50,0 | 248,0 | 98,0 |
| RB 28-3 | 28,0 | 22,0 | 3,00 | 48 | 200,0 | 50,0 | 248,0 | 98,0 |
| RB 30-2.5 | 30,0 | 25,0 | 2,50 | 50 | 200,0 | 60,0 | 250,0 | 110,0 |
| RB 30-3 | 30,0 | 24,0 | 3,00 | 50 | 200,0 | 60,0 | 250,0 | 110,0 |
| RB 30-4 | 30,0 | 22,0 | 4,00 | 50 | 200,0 | 60,0 | 250,0 | 110,0 |
| RB 35-2 | 35,0 | 31,0 | 2,00 | 60 | 200,0 | 65,0 | 260,0 | 125,0 |
| RB 35-3 | 35,0 | 29,0 | 3,00 | 60 | 200,0 | 65,0 | 260,0 | 125,0 |
| RB 38-2.5 | 38,0 | 33,0 | 2,50 | 65 | 200,0 | 75,0 | 265,0 | 140,0 |
| RB 38-3 | 38,0 | 32,0 | 3,00 | 65 | 200,0 | 75,0 | 265,0 | 140,0 |
| RB 38-4 | 38,0 | 30,0 | 4,00 | 65 | 200,0 | 75,0 | 265,0 | 140,0 |
| RB 38-5 | 38,0 | 28,0 | 5,00 | 65 | 200,0 | 75,0 | 265,0 | 140,0 |
| RB 42-2 | 42,0 | 38,0 | 2,00 | 80 | 200,0 | 85,0 | 280,0 | 165,0 |
| RB 42-3 | 42,0 | 36,0 | 3,00 | 80 | 200,0 | 85,0 | 280,0 | 165,0 |
| RB 50-6 | 50,0 | 38,0 | 6,00 | 210 | 100,0 | 100,0 | 310,0 | 310,0 |
| RB 65-8 | 65,0 | 49,0 | 8,00 | 210 | 110,0 | 110,0 | 320,0 | 320,0 |
| RB 80-10 | 80,0 | 60,0 | 10,00 | 150 | 120,0 | 120,0 | 330,0 | 330,0 |