# GFS N M (3000 / 6000 PSI)

Uvojna prirobnica SAE, NPT

HANSA-FLEX

## Lastnosti

| | |
|---|---|
| **Standard** | SAE J 518 C<br>ISO 6162 |
| **Oblika izdelave** | ravno |
| **Način izdelave** | uvojna protiprirobnica SAE |
| **Pritrditev** | notranji navoj za metr. vijake |
| **Obseg dobave** | samo prirobnica |
| **Material:** | S355J2G3 (ST52.3) |
| **Zaščita površine** | črno naoljeno |



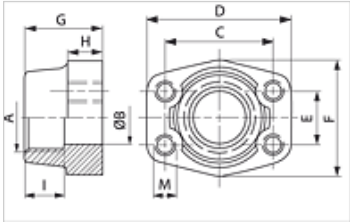


## Navodilo

Navedeni najvišji obratovalni tlak velja za prirobnico! Dejanski obratovalni tlak se določa na osnovi cevi (debeline stene) in na osnovi kvalitete cevi!

## Artikel

| Opis | Tlačna vrsta | PB 10.9 (bar) | Velikost | A | Ø B (mm) | C (mm) | D (mm) | E (mm) | F (mm) | G (mm) | H (mm) | I (mm) | M metr. |
|---|---|---|---|---|---|---|---|---|---|---|---|---|---|
| **GFS 80 N** | 3000 PSI | 350 | 1/2" | NPT 1/2" | 13 | 38,1 | 54 | 17,5 | 46 | 36 | 16 | 19 | M 8 |
| **GFS 80 N 3/8** | 3000 PSI | 350 | 1/2" | NPT 3/8" | 13 | 38,1 | 54 | 17,5 | 46 | 36 | 16 | 19 | M 8 |
| **GFS 100 N** | 3000 PSI | 350 | 3/4" | NPT 3/4" | 19 | 47,6 | 65 | 22,2 | 50 | 36 | 18 | 19 | M 10 |
| **GFS 100 N 1/2** | 3000 PSI | 350 | 3/4" | NPT 1/2" | 13 | 47,6 | 65 | 22,2 | 50 | 36 | 18 | 19 | M 10 |
| **GFS 102 N** | 3000 PSI | 315 | 1" | NPT 1" | 25 | 52,4 | 70 | 26,2 | 55 | 38 | 18 | 22 | M 10 |
| **GFS 102 N 3/4** | 3000 PSI | 315 | 1" | NPT 3/4" | 19 | 52,4 | 70 | 26,2 | 55 | 35 | 21 | 19 | M 10 |
| **GFS 104 N** | 3000 PSI | 250 | 1.1/4" | NPT 1,1/4" | 32 | 58,7 | 79 | 30,2 | 68 | 41 | 21 | 22 | M 10 |
| **GFS 104 N 1** | 3000 PSI | 250 | 1.1/4" | NPT 1" | 25 | 58,7 | 81 | 30,2 | 65 | 42 | 25 | 22 | M 10 |
| **GFS 106 N** | 3000 PSI | 200 | 1.1/2" | NPT 1.1/2" | 38 | 69,9 | 93 | 35,7 | 78 | 45 | 25 | 24 | M 12 |
| **GFS 106 N 1 1/4** | 3000 PSI | 200 | 1.1/2" | NPT 1,1/4" | 32 | 69,9 | 95 | 35,7 | 78 | 45 | 27 | 24 | M 12 |
| **GFS 108 N** | 3000 PSI | 200 | 2" | NPT 2" | 51 | 77,8 | 102 | 42,9 | 90 | 45 | 25 | 30 | M 12 |
| **GFS 108 N 1 1/2** | 3000 PSI | 200 | 2" | NPT 1.1/2" | 38 | 77,8 | 102 | 42,9 | 90 | 45 | 25 | 26 | M 12 |
| **GFS 110 N** | 3000 PSI | 160 | 2.1/2" | NPT 2,1/2" | 63 | 88,9 | 114 | 50,8 | 105 | 50 | 25 | 30 | M 12 |
| **GFS 112 N** | 3000 PSI | 138 | 3" | NPT 3" | 73 | 106,4 | 134 | 61,9 | 124 | 50 | 27 | 34 | M 16 |
| **GFS 114 N** | 3000 PSI | 35 | 3.1/2" | NPT 3,1/2" | 89 | 120,7 | 152 | 69,9 | 136 | 48 | 27 | 34 | M 16 |
| **GFS 116 N** | 3000 PSI | 35 | 4" | NPT 4" | 99 | 130,2 | 162 | 77,8 | 146 | 48 | 27 | 34 | M 16 |
| | | | | | | | | | | | | | |
| **GFS 401 N** | 6000 PSI | 400 | 1/2" | NPT 1/2" | 13 | 40,5 | 54 | 18,2 | 46 | 36 | 16 | 19 | M 8 |
| **GFS 401 N 3/8** | 6000 PSI | 400 | 1/2" | NPT 3/8" | 13 | 40,5 | 54 | 18,2 | 46 | 36 | 16 | 19 | M 8 |
| **GFS 402 N** | 6000 PSI | 400 | 3/4" | NPT 3/4" | 19 | 50,8 | 71 | 23,8 | 55 | 35 | 21 | 22 | M 10 |
| **GFS 402 N 1/2** | 6000 PSI | 400 | 3/4" | NPT 1/2" | 13 | 50,8 | 71 | 23,8 | 55 | 35 | 21 | 22 | M 10 |
| **GFS 403 N** | 6000 PSI | 400 | 1" | NPT 1" | 25 | 57,2 | 81 | 27,8 | 65 | 42 | 25 | 24 | M 12 |
| **GFS 403 N 3/4** | 6000 PSI | 400 | 1" | NPT 3/4" | 19 | 57,2 | 81 | 27,8 | 65 | 42 | 25 | 24 | M 12 |
| **GFS 404 N** | 6000 PSI | 400 | 1.1/4" | NPT 1,1/4" | 32 | 66,7 | 95 | 31,8 | 78 | 45 | 27 | 25 | M 14 |
| **GFS 404 N 1** | 6000 PSI | 400 | 1.1/4" | NPT 1" | 25 | 66,7 | 95 | 31,8 | 78 | 45 | 27 | 25 | M 14 |
| **GFS 405 N** | 6000 PSI | 400 | 1.1/2" | NPT 1.1/2" | 38 | 79,4 | 112 | 36,5 | 94 | 50 | 30 | 28 | M 16 |
| **GFS 405 N 1 1/4** | 6000 PSI | 400 | 1.1/2" | NPT 1,1/4" | 32 | 79,4 | 112 | 36,5 | 94 | 50 | 30 | 28 | M 16 |
| **GFS 406 N** | 6000 PSI | 400 | 2" | NPT 2" | 51 | 96,8 | 134 | 44,5 | 114 | 65 | 37 | 30 | M 20 |
| **GFS 406 N 1 1/2** | 6000 PSI | 400 | 2" | NPT 1.1/2" | 38 | 96,8 | 134 | 44,5 | 114 | 65 | 37 | 30 | M 20 |

PN = nazivni tlak  PB = maks. obratovalni tlak

## Variante izdelka

| | |
|---|---|
| **GFS N U (3000 / 6000 PSI)** | Uvojna prirobnica SAE, NPT, samo prirobnica |

*Kljub skrbnemu preverjanju napak ne moremo izključiti in za informacije, ki so tu navedene, ne prevzemamo nobene odgovornosti.*