# K-WFV 3/2 RASTEND FUS

3/2-way foot-operated valves (bistable, latching, with foot guard)

## Lastnosti

| | |
|---|---|
| **Obratovalni tlak** | 2.5 - 10 bar |
| **območje temperatur:** | -10 °C to +60 °C |
| **pretok pri 6,3 bar in Δ 0,5 bar** | 60 Nl/min (4 mm and M5), 640 Nl/min (G 1/4) |
| **pretok pri 6,3 bar in Δ 1 bar** | 95 Nl/min (4 mm and M5), 840 Nl/min (G 1/4) |

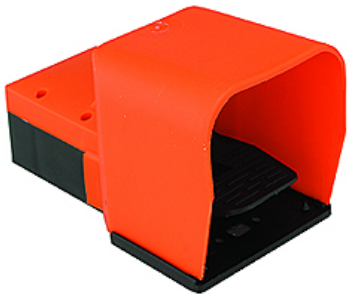

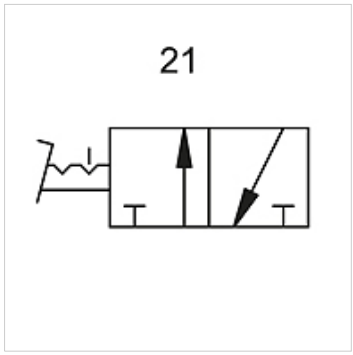


## Navodilo

Drugi podatki na zahtevo.

## Opis

Foot-operated valves, 3/2- and 5/2-way types, bistable or monostable (non-latching).

## Artikel

| Opis | Priključek | številka vezalne sheme |
|---|---|---|
| **K- 07 15 00 21** | M 5 | 21 |
| **K- 07 15 00 22** | 4 mm | 21 |

*Kljub skrbnemu preverjanju napak ne moremo izključiti in za informacije, ki so tu navedene, ne prevzemamo nobene odgovornosti.*