K-WFV 5/2 RASTEND FUS

5/2-way foot-operated valves (bistable, latching, with foot guard)

Lastnosti

Obratovalni tlak	2.5 - 10 bar
območje temperatur:	-10 °C to +60 °C
pretok pri 6,3 bar in Δ 0,5 bar	60 Nl/min (4 mm and M5), 640 Nl/min (G 1/4)
pretok pri 6,3 bar in Δ 1 bar	95 Nl/min (4 mm and M5), 840 Nl/min (G 1/4)

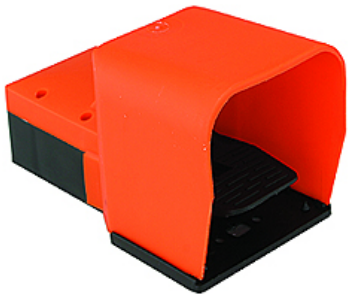

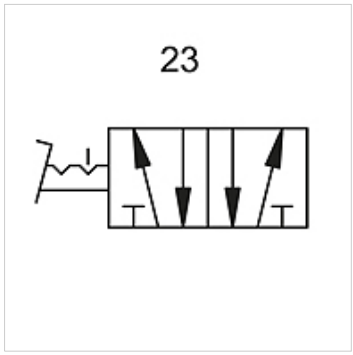

Navodilo

Drugi podatki na zahtevo.

Opis

Foot-operated valves, 3/2- and 5/2-way types, bistable or monostable (non-latching).

Artikel

Opis	Priključek	številka vezalne sheme
K- 07 15 01 92	G 1/4	23

Kljub skrbnemu preverjanju napak ne moremo izključiti in za informacije, ki so tu navedene, ne prevzemamo nobene odgovornosti.