K-GAM MS

Straight adapters, female thread, brass

Lastnosti

Material: med

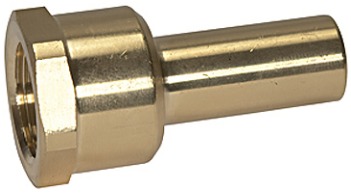

Dodatne informacije

A detailed brochure containing installation instructions and information about pipe sizing is available for this product range

Artikel

Opis	Navoj	za zunanji Ø cevi	dolžina (mm)
K- 07 10 08 74	1/2 BSP	15 mm	54,0
K- 07 10 08 75	3/4 BSP	22 mm	64,5

Kljub skrbnemu preverjanju napak ne moremo izključiti in za informacije, ki so tu navedene, ne prevzemamo nobene odgovornosti.