# K-ZFL VENTILINSEL HDM

Intermediate plates for HDM valve terminal

## Lastnosti

| | |
|---|---|
| **Sredstva** | Filtered, unlubricated or lubricated compressed air. If lubrication is used, it must be continuous. |
| **delovni tlak** | Max. vacuum 10 bar (external pilots), 3 to 7 bar (internal pilots as standard) |
| **krmilni tlak** | 3 - 7 bar |
| **območje temperatur:** | -10 °C to +60 °C |
| **pretok** | 200 Nl/min (Ø 4), 500 Nl/min (Ø 6), 800 Nl/min (Ø 8) |
| **število krmilnikov** | Max. 16 (e.g. 16 spring return valves) |
| **pomožna ročna sprožitev** | Latching (bistable), Monostable (non-latching) version also available on request |
| **potrebna moč** | 0.6 W per pilot |
| **razred zaščite** | IP 65 |

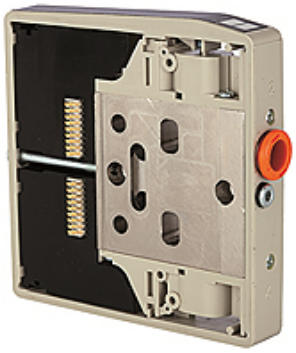

## Navodilo

Drugi podatki na zahtevo.

## Opis

These compact valve terminals, with a maximum flow rate of 800 Nl/min, can be individually adapted to the specific conditions of each application thanks tot he wide range of functions and various input and intermediate plates.Since each valve terminal is a customer-specific combination of a series of individual elements, the catalogue only lists the available input, intermediate and end plates as well as the different valve discs and the 25-pin multi-pole connectors.

## Dodatne informacije

Important: The scope of supply does not include a connector. Please order separately.

## Artikel

| Opis | funkcija |
|---|---|
| **K- 07 15 22 51** | With additional pilots and exhausts |
| **K- 07 15 22 52** | With separate pilots (for multi-pressure systems) |
| **K- 07 15 22 44** | With separate exhausts (for multi-pressure system) |

*Kljub skrbnemu preverjanju napak ne moremo izključiti in za informacije, ki so tu navedene, ne prevzemamo nobene odgovornosti.*