K-STECKVERSCHR AGR OR SK VA

Male connectors, parallel male thread with O-ring and outer hex

Lastnosti

impulzni delovni tlak	Max. 10 bar
tlak	Max. 15 bar (depending on pipe quality)
primeren material cevi	PVDF, PTFE, stainless steel, PA, PU
Standard	G thread acc. to DIN EN ISO 228-1, with O-Ring
temperatura okolice	-20 °C to max. +150 °C (depending on pipe quality and diameter)
Material:	legirano jeklo 1.4404
tesnilni material	FKM

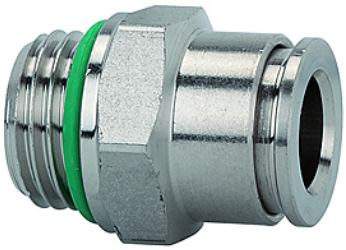

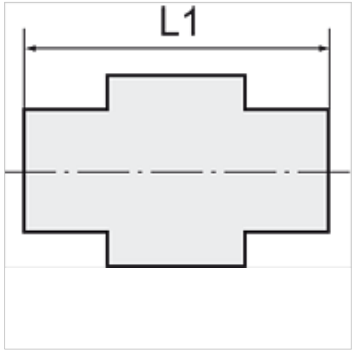

Navodilo

Drugi podatki na zahtevo.

Opis

For use with aggressive media and in areas with corrosive outside influences, in the food processing industry and in hygienic and sanitary applications.

Artikel

Opis	Navoj	za zunanji Ø mm cevi	L1 (mm)	zev ključa
K- 07 40 46 77	M 5	4 mm	19,0	9 mm
K- 07 40 24 00	G 1/8	4 mm	16,6	13 mm
K- 07 40 24 01	G 1/8	6 mm	19,7	13 mm
K- 07 40 24 02	G 1/8	8 mm	23,2	14 mm
K- 07 40 23 98	G 1/4	6 mm	19,7	16 mm
K- 07 40 23 99	G 1/4	8 mm	21,7	16 mm
K- 07 40 23 97	G 1/4	10 mm	27,2	16 mm
K- 07 40 24 03	G 3/8	10 mm	24,7	17 mm
K- 07 40 24 04	G 3/8	12 mm	27,9	21 mm
K- 07 40 23 96	G 1/2	12 mm	26,4	22 mm

Kljub skrbnemu preverjanju napak ne moremo izključiti in za informacije, ki so tu navedene, ne prevzemamo nobene odgovornosti.