K-WFV 5/2 RASTEND FUS

5/2-way foot-operated valves (bistable, latching, with foot guard)

Osobine

Radni pritisak	2.5 - 10 bar
Temperaturni opseg	-10 °C to +60 °C
Protok pri 6,3 bara i Δ 0,5 bar	60 Nl/min (4 mm and M5), 640 Nl/min (G 1/4)
Protok pri 6,3 bara i Δ 1 bar	95 Nl/min (4 mm and M5), 840 Nl/min (G 1/4)

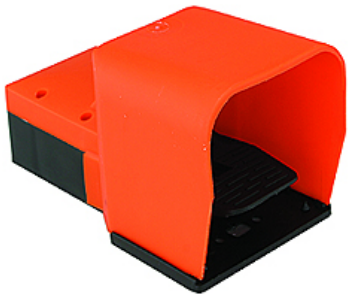

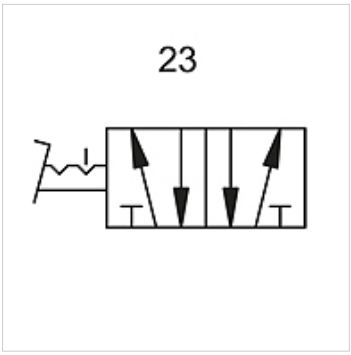

Napomena

Ostali podaci na upit.

Opis

Foot-operated valves, 3/2- and 5/2-way types, bistable or monostable (non-latching).

Artikal

Naziv	Priključak	Broj plana uključivanja
K- 07 15 01 92	G 1/4	23

Uprkos pažljivom proveravanju, ne možemo isključiti greške i ne preuzimamo nikakvu garanciju za navedene podatke.