K-STECKVERSCHR AGR OR SK VA

Male connectors, parallel male thread with O-ring and outer hex

Osobine

Pulsirajući radni pritisak	Max. 10 bar
Pritisak	Max. 15 bar (depending on pipe quality)
pogodan materijal cevi	PVDF, PTFE, stainless steel, PA, PU
Norma	G thread acc. to DIN EN ISO 228-1, with O-Ring
Temperatura okoline	-20 °C to max. +150 °C (depending on pipe quality and diameter)
Materijal	Plemeniti čelik 1.4404
Zaptivni materijal	FKM

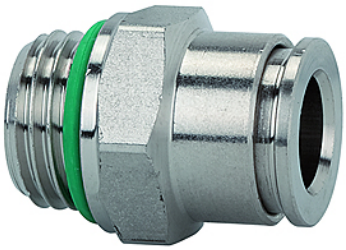

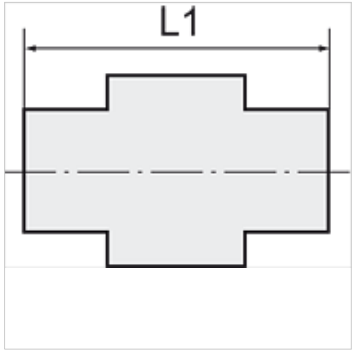

Napomena

Ostali podaci na upit.

Opis

For use with aggressive media and in areas with corrosive outside influences, in the food processing industry and in hygienic and sanitary applications.

Artikal

Naziv	Navoj	Ø mm za crevo spolja	L1 (mm)	SW
K- 07 40 46 77	M 5	4 mm	19,0	9 mm
K- 07 40 24 00	G 1/8	4 mm	16,6	13 mm
K- 07 40 24 01	G 1/8	6 mm	19,7	13 mm
K- 07 40 24 02	G 1/8	8 mm	23,2	14 mm
K- 07 40 23 98	G 1/4	6 mm	19,7	16 mm
K- 07 40 23 99	G 1/4	8 mm	21,7	16 mm
K- 07 40 23 97	G 1/4	10 mm	27,2	16 mm
K- 07 40 24 03	G 3/8	10 mm	24,7	17 mm
K- 07 40 24 04	G 3/8	12 mm	27,9	21 mm
K- 07 40 23 96	G 1/2	12 mm	26,4	22 mm

Uprkos pažljivom proveravanju, ne možemo isključiti greške i ne preuzimamo nikakvu garanciju za navedene podatke.