

ND AFL

Takma Nipeli, DKL

HANSA FLEX

Özellikler

| | |
|----------------------|--------------------------------|
| Bağlantı 1 | metrik Somunlu |
| Sızdırmazlık şekli 1 | 24°/60° Universal sealing head |
| Kısaltma | DKL |
| Malzeme | Çelik |
| Yüzey koruması | galvaniz kaplı |

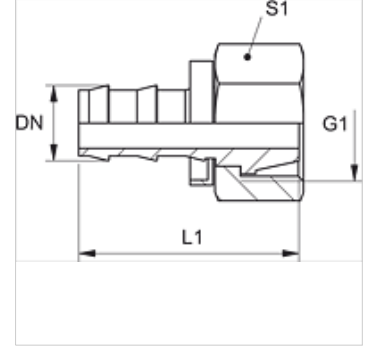
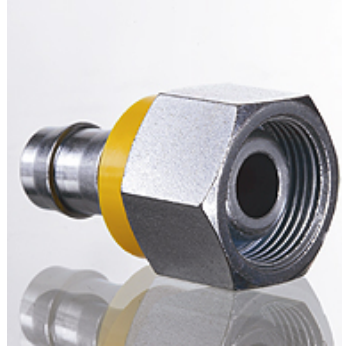

Açıklama

Hasar görmeyen nipeller yeniden kullanılabilir.

Ürün

| Tanım | DN | Boyut | İnç | G1 | Borunun dış çapı için (mm) | L1 (mm) | S1 |
|--------------|----|-------|------|------------|----------------------------|---------|----|
| ND 06 AFL 04 | 6 | 4 | 1/4" | M 12 x 1,5 | 6 | 33,0 | 14 |
| ND 06 AFL | 6 | 4 | 1/4" | M 14 x 1,5 | 8 | 33,0 | 17 |
| ND 06 AFL 08 | 6 | 4 | 1/4" | M 16 x 1,5 | 10 | 34,0 | 19 |
| ND 10 AFL 08 | 10 | 6 | 3/8" | M 16 x 1,5 | 10 | 38,0 | 19 |
| ND 10 AFL | 10 | 6 | 3/8" | M 18 x 1,5 | 12 | 38,0 | 22 |
| ND 13 AFL 10 | 12 | 8 | 1/2" | M 18 x 1,5 | 12 | - | - |
| ND 13 AFL | 12 | 8 | 1/2" | M 22 x 1,5 | 15 | 43,5 | 27 |
| ND 16 AFL 13 | 16 | 10 | 5/8" | M 22 x 1,5 | 15 | 56,0 | 27 |
| ND 16 AFL | 16 | 10 | 5/8" | M 26 x 1,5 | 18 | 53,0 | 32 |
| ND 20 AFL | 19 | 12 | 3/4" | M 30 x 2 | 22 | 53,5 | 36 |
| ND 25 AFL | 25 | 16 | 1" | M 36 x 2 | 28 | 58,0 | 41 |

Aksesuar

ND ASR GE, RO, BL Takma Nipel için Kenar Halkası