

## 属性

|      |               |
|------|---------------|
| 应用范围 | 夹盘连接附件的软管接入   |
| 标准   | DIN 2817      |
| 结构类型 | 卡壳            |
| 供货范围 | 含螺钉和螺母的活动夹紧半部 |
| 原料   | 铝<br>经锻造      |

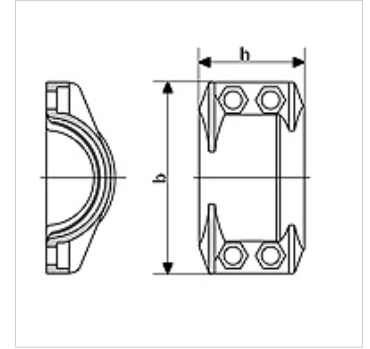

## 货品

| 名称            | 用于软管      | 张紧范围(mm)  | DN* | 最大工作压力<br>(bar) | b<br>(mm) | h<br>(mm) | 螺钉              |
|---------------|-----------|-----------|-----|-----------------|-----------|-----------|-----------------|
| KS 22-24 AL   | 13 x 5    | 22 - 24   | 19  | 25              | 51        | 50        | (4 x) M 6 x 20  |
| KS 30-33 AL   | 19 x 6    | 30 - 33   | 20  | 25              | 63        | 50        | (4 x) M 6 x 20  |
| KS 34-36 AL   | 25 x 5    |           | 25  | 25              | 70        | 64        | (4 x) M 8 x 25  |
| KS 36-39 AL   | 25 x 6    | 36 - 39   | 25  | 25              | 69        | 50        | (4 x) M 6 x 20  |
| KS 40-43 AL   | 25 x 8    | 40 - 43   | 25  | 25              | 73        | 50        | (4 x) M 6 x 20  |
| KS 43-46 AL   | 32 x 6    | 43 - 46   | 32  | 25              | 76        | 50        | (4 x) M 6 x 20  |
| KS 47-51 AL   | 38 x 5    | 47 - 51   | 40  | 25              | 79        | 50        | (4 x) M 6 x 20  |
| KS 50-53 AL   | 38 x 6.5  | 50 - 53   | 40  | 25              | 83        | 50        | (4 x) M 6 x 20  |
| KS 53-56 AL   | 38 x 8    | 53 - 56   | 40  | 25              | 85        | 50        | (4 x) M 6 x 20  |
| KS 58-61 AL   | 40 x 10   |           | 40  | 25              | 98        | 57        | (4 x) M 8 x 25  |
| KS 60-64 AL   | 50 x 5.5  | 60 - 64   | 51  | 25              | 95        | 56        | (4 x) M 8 x 25  |
| KS 63-67 AL   | 50 x 8    | 63 - 67   | 51  | 25              | 102       | 56        | (4 x) M 8 x 25  |
| KS 74-77 AL   | 63 x 6    | 74 - 77   | 63  | 25              | 120       | 74        | (4 x) M 10 x 40 |
| KS 78-82 AL   | 63 x 8    | 78 - 82   | 63  | 25              | 120       | 74        | (4 x) M 8 x 25  |
| KS 85-89 AL   | 75 x 6    |           | 76  | 25              | 141       | 102       | (4 x) M 10 x 40 |
| KS 89-93 AL   | 75 x 8    | 89 - 93   | 76  | 25              | 132       | 76        | (4 x) M 8 x 25  |
| KS 94-97 AL   | 75 x 10   | 94 - 97   | 76  | 25              | 140       | 76        | (4 x) M 8 x 25  |
| KS 111-115 AL | 100 x 6.5 | 111 - 115 | 100 | 25              | -         | 120       | -               |
| KS 114-119 AL | 100 x 8   | 114 - 119 | 100 | 25              | 166       | 120       | (4 x) M 10 x 40 |
| KS 118-122 AL | 100 x 10  | 118 - 122 | 100 | 25              | 170       | 120       | (4 x) M 10 x 40 |

DN = 额定直径, 额定宽度