K-ZFL VENTILINSEL HDM

Intermediate plates for HDM valve terminal

属性

适用介质	Filtered, unlubricated or lubricated compressed air. If lubrication is used, it must be continuous.
工作压力	Max. vacuum 10 bar (external pilots), 3 to 7 bar (internal pilots as standard)
控制压力	3 - 7 bar
温度范围	-10 °C to +60 °C
流量	200 Nl/min (Ø 4), 500 Nl/min (Ø 6), 800 Nl/min (Ø 8)
触发次数	Max. 16 (e.g. 16 spring return valves)
手动辅助操纵件	Latching (bistable), Monostable (non-latching) version also available on request
功率消耗	0.6 W per pilot
保护等级	IP 65

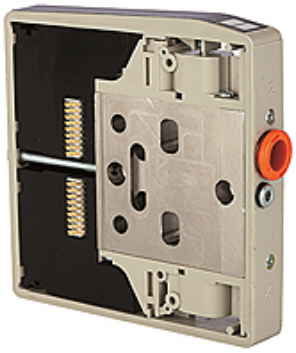

提示

其它数据应客户要求提供。

描述

These compact valve terminals, with a maximum flow rate of 800 Nl/min, can be individually adapted to the specific conditions of each application thanks tot he wide range of functions and various input and intermediate plates.Since each valve terminal is a customer-specific combination of a series of individual elements, the catalogue only lists the available input, intermediate and end plates as well as the different valve discs and the 25-pin multi-pole connectors.

附加信息

Important: The scope of supply does not include a connector. Please order separately.

货品

名称	功能
K- 07 15 22 51	With additional pilots and exhausts
K- 07 15 22 52	With separate pilots (for multi-pressure systems)
K- 07 15 22 44	With separate exhausts (for multi-pressure system)

尽管经过了仔细审阅,但我们无法完全排除发生错误的可能,对所提供的信息数据本公司不承担任何责任。