# K-STECKVERSCHR AGR OR SK VA

Male connectors, parallel male thread with O-ring and outer hex

## 属性

| | |
|---|---|
| **脉冲工作压力** | Max. 10 bar |
| **压力** | Max. 15 bar (depending on pipe quality) |
| **合适的管件材料** | PVDF, PTFE, stainless steel, PA, PU |
| **标准** | G thread acc. to DIN EN ISO 228-1, with O-Ring |
| **环境温度** | -20 °C to max. +150 °C (depending on pipe quality and diameter) |
| **原料** | 不锈钢 1.4404 |
| **密封材料** | FKM |

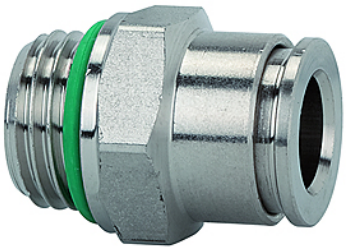

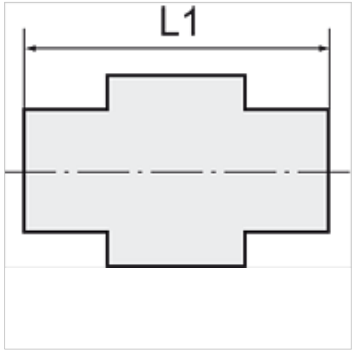


## 提示

其它数据应客户要求提供。

## 描述

For use with aggressive media and in areas with corrosive outside influences, in the food processing industry and in hygienic and sanitary applications.

## 货品

| 名称 | 螺纹 | 用于软管外径-Ø | L1 (mm) | SW |
|---|---|---|---|---|
| **K- 07 40 46 77** | M 5 | 4 mm | 19,0 | 9 mm |
| **K- 07 40 24 00** | G 1/8 | 4 mm | 16,6 | 13 mm |
| **K- 07 40 24 01** | G 1/8 | 6 mm | 19,7 | 13 mm |
| **K- 07 40 24 02** | G 1/8 | 8 mm | 23,2 | 14 mm |
| **K- 07 40 23 98** | G 1/4 | 6 mm | 19,7 | 16 mm |
| **K- 07 40 23 99** | G 1/4 | 8 mm | 21,7 | 16 mm |
| **K- 07 40 23 97** | G 1/4 | 10 mm | 27,2 | 16 mm |
| **K- 07 40 24 03** | G 3/8 | 10 mm | 24,7 | 17 mm |
| **K- 07 40 24 04** | G 3/8 | 12 mm | 27,9 | 21 mm |
| **K- 07 40 23 96** | G 1/2 | 12 mm | 26,4 | 22 mm |

*尽管经过了仔细审阅,但我们无法完全排除发生错误的可能,对所提供的信息数据本公司不承担任何责任。*